

S.C. 1713 HWY. 29

MICROFILMED

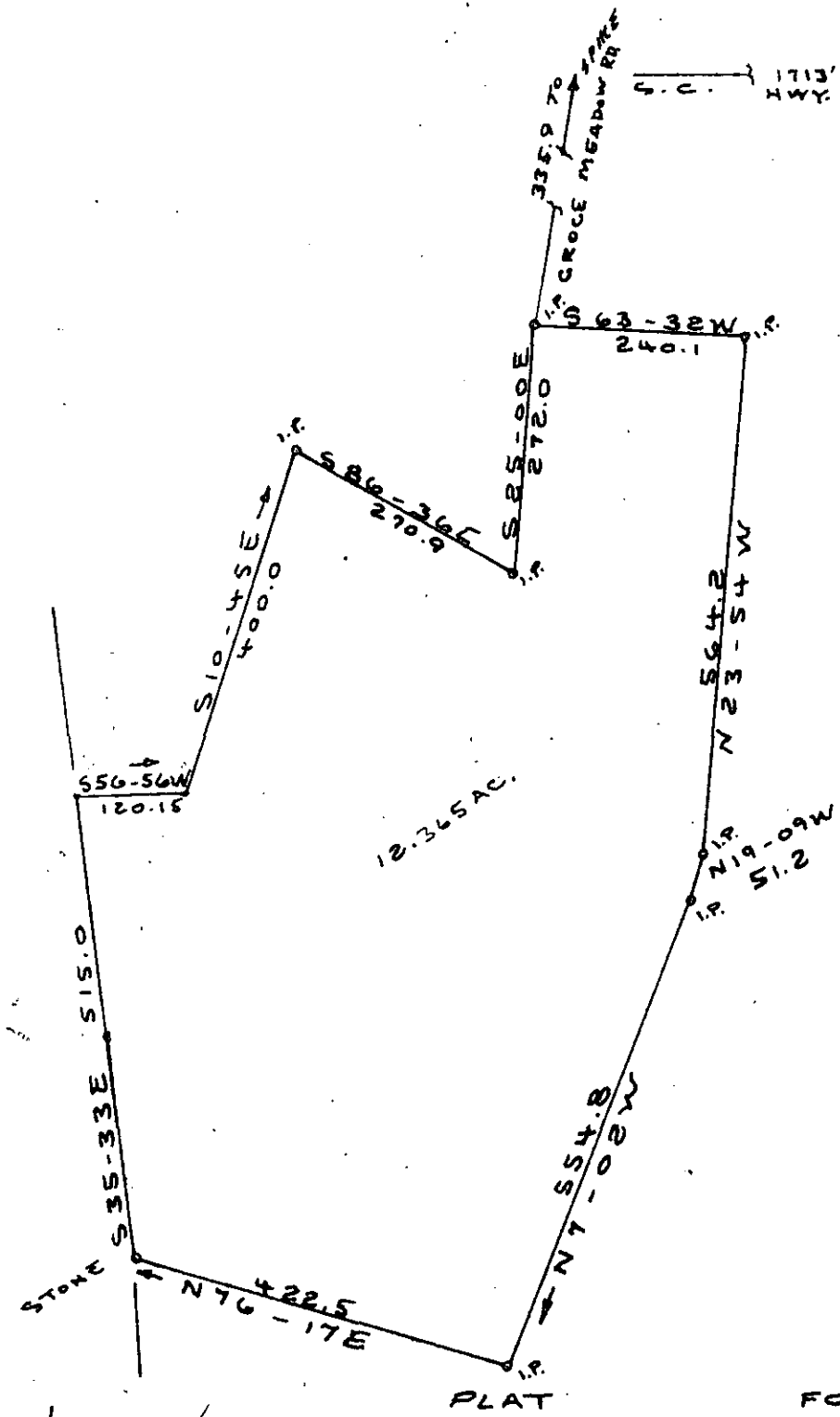

FILED
NOV 20 5 00
FEB 18 2 54 PM '80
DONNIE S. TANKERSLEY
R.M.C.

GCTO ----- 3 FEB 18 80 1068

7-V-44
24978

THOMAS J. McARDLE JR.
LEE P. McARDLE

NEAR THE TOWN OF GREER
GREENVILLE COUNTY S. C.
WEBB SURVEYING & MAPPING CO.

SCALE 1" = 200' NOV. 1979
REVISED JAN. 1980

BLK. BK. REF. 641.1-1-7

CHARLES F. WEBB
REGISTERED
1577
LAND SURVEYOR
SOUTH CAROLINA

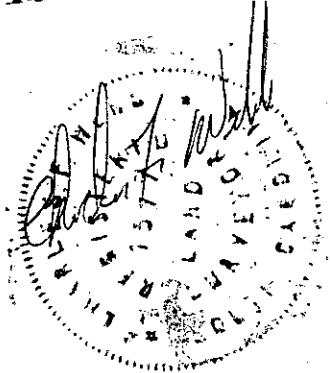

THIS PLAT FOR RECORDING